



**108 McCAUSLAND DRIVE  
MARKDALE**

# VILLA 'C'

END UNIT  
1450 SQ.FT.

**FALL 2024 CLOSING**

## PROPERTY FEATURES:

- \* Upgrade basement window
- \* Provisions for a 3pc basement bathroom
- \* Ensuite with upgrade 5' Shower and shower faucet
- \* Hardwood floor in the Great Room
- \* Upgrade kitchen w/ 36" uppers, crown mould, island with breakfast bar, SS Hood fan & upgrade faucet
- \* Upgrade interior hardware and stained oak classique railing
- \* Potlights in the Great Room & Kitchen

**Contact us today at 519-986-4471**

# \$539,900.00



**DEVONLEIGH HOMES**

WEB: [DevonleighHomes.com](http://DevonleighHomes.com)

Plans and specifications are subject to change without notice.  
All renderings and photographs are artist's concept. E&O.E.

# VILLA 'C' (End Unit)

Block 94 Unit 1

108 McCausland Dr., Markdale 1450 SQ.FT.

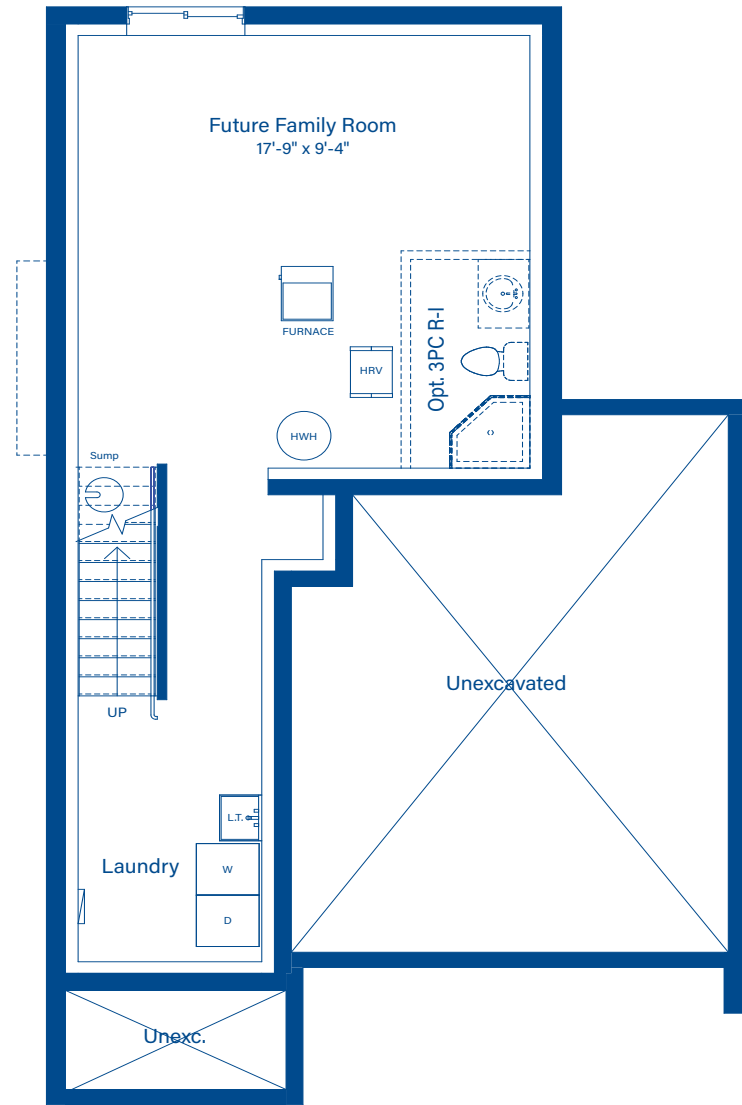

BASEMENT

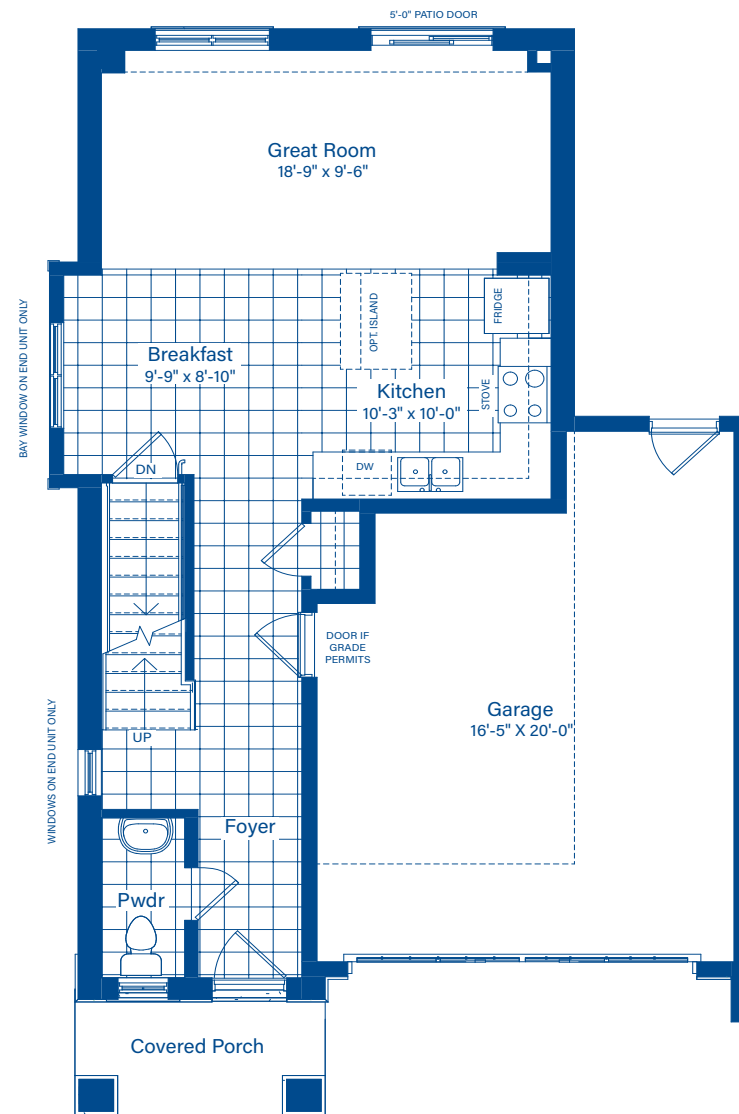

MAIN FLOOR

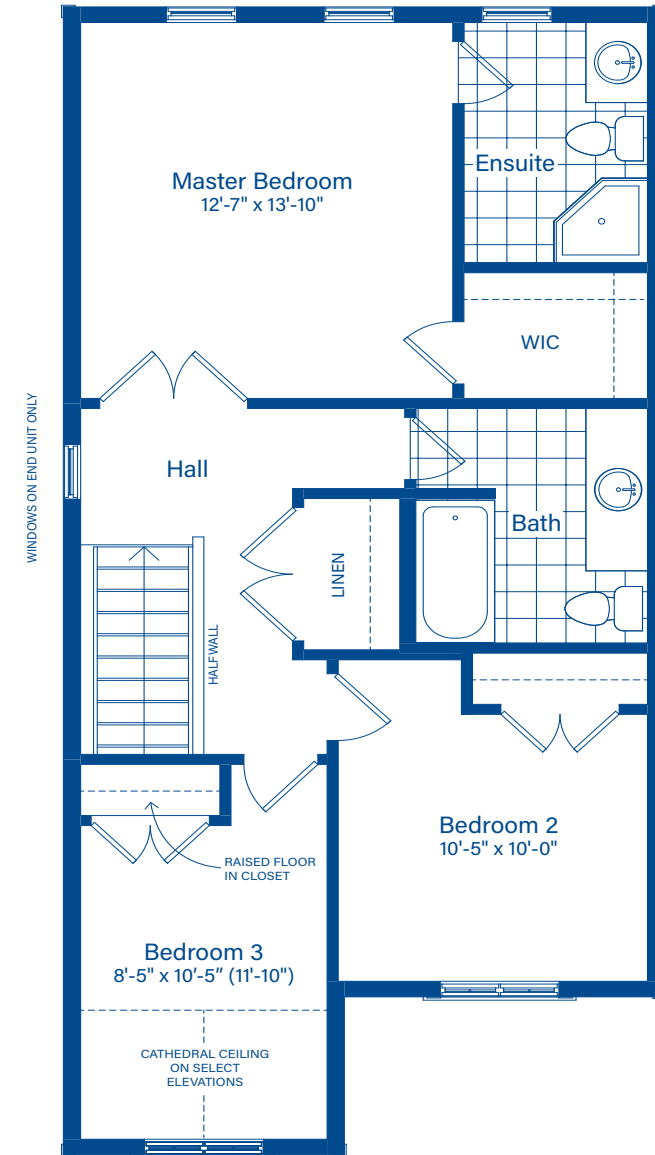

2ND FLOOR

